

# Benefice of Chartham and Upper Hardres with Stelling

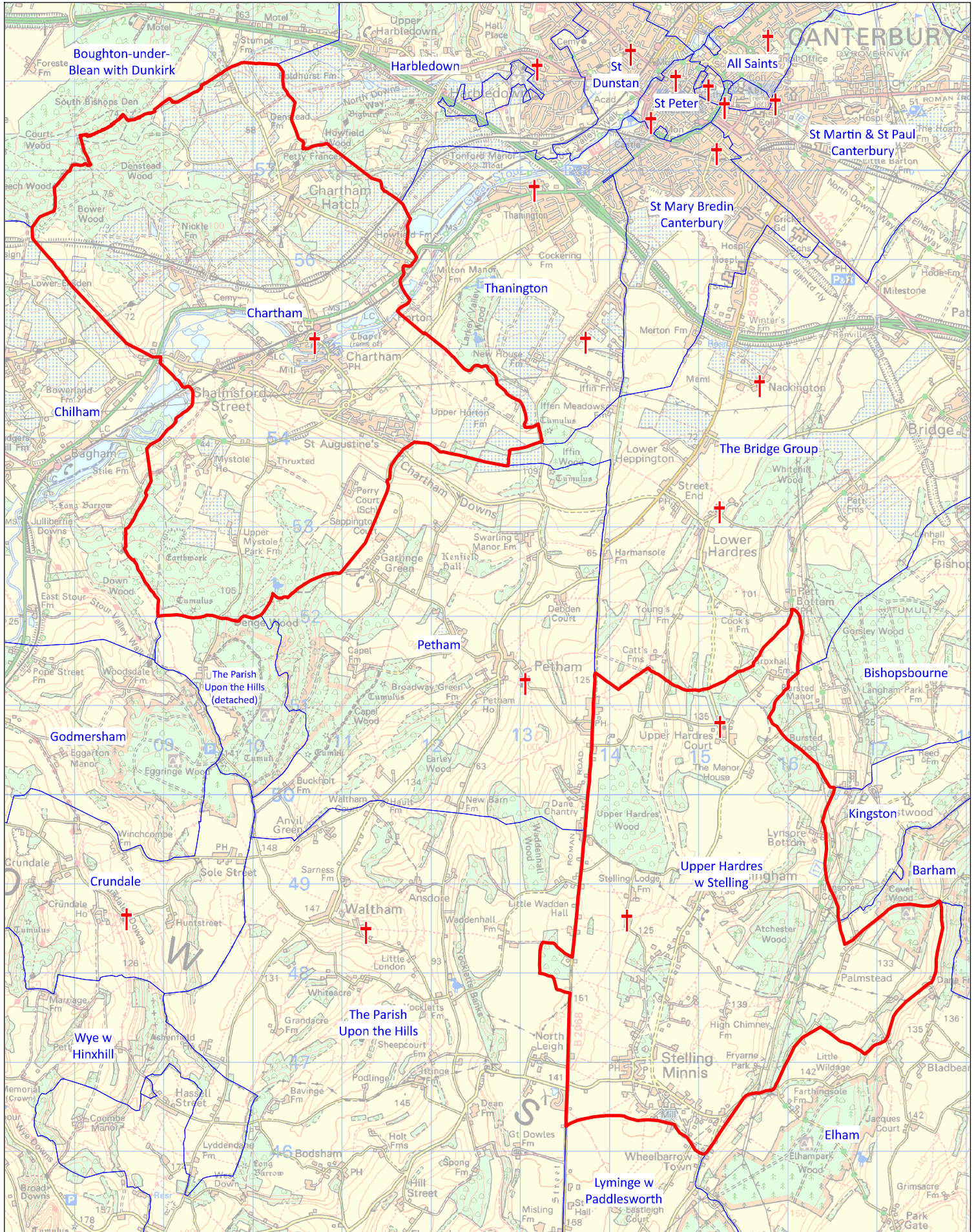

This map was compiled for the Diocese of Canterbury by Alistair Sutherland in May 2024 with digital data from Field Dynamics. It contains parish data supplied by the Commissioners of the Church of England, church location data from A Church Near You, and Ordnance Survey data reproduced with the permission of Ordnance Survey on behalf of HMSO. ©Crown copyright and database right 2024. All rights reserved. Ordnance Survey licences nos 100040148 and 100019918. Please note that some legal parish names may be abbreviated for clarity.